

**Who has the right to appeal?**

Any owner or lessee of real property within a community where a proposed Base Flood Elevation is established or revised can file an appeal. The appellant must file a written appeal with FEMA within 90 days of the second newspaper publication.

**What is the basis for an appeal?**

The sole basis for an appeal must be the possession of knowledge or information indicating that the elevations proposed by FEMA are scientifically or technically incorrect.

A protest is an objection to any information, other than BFE's, shown on an National Flood Insurance Program (NFIP) map that is submitted by community officials or interested citizens through the community officials during the 90-day appeal period.



*Map of FEMA Region VI*



**F E M A R e g i o n V I**

Frank Pagano  
Federal Insurance and Mitigation Director  
Federal Emergency Management Agency  
FRC 800 North Loop 288  
Denton, TX 76209-3698  
Phone: 940-898-5165

**Baker**

**R M C , F E M A R e g i o n V I**

Michael Baker Jr., Inc.  
101 S. Locust St., Suite 300  
Denton, TX 76201  
Phone: 940-783-4155  
Fax: 940-783-4144

**National Flood Insurance Program:**

**How to Appeal a Proposed BFE**

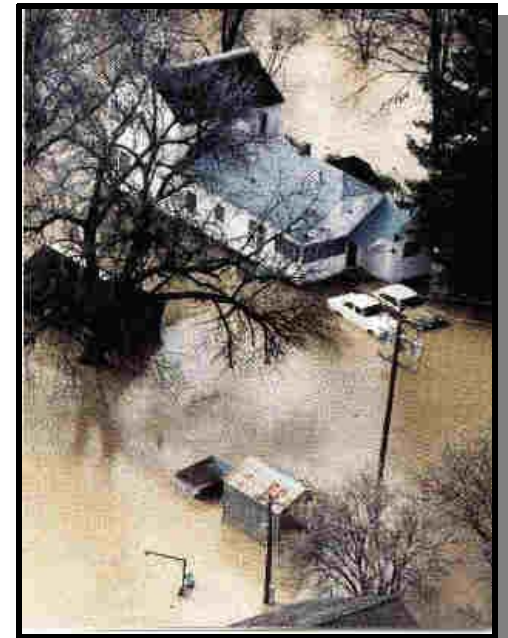

**Baker**

