Doña Ana County Maintained Roads in H.U.D. Approved Colonias

The spatial extents of the colonias shown in this map series are based on a preliminary survey conducted in 2002 by the Doña Ana County Community Development Department and are not yet official nor recognized by H.U.D.

County Road maintainence information shown was provided by the Doña Ana County Road Dept. in December 2000.

10.22.04

1:12,000

Legend

Road Maintainance
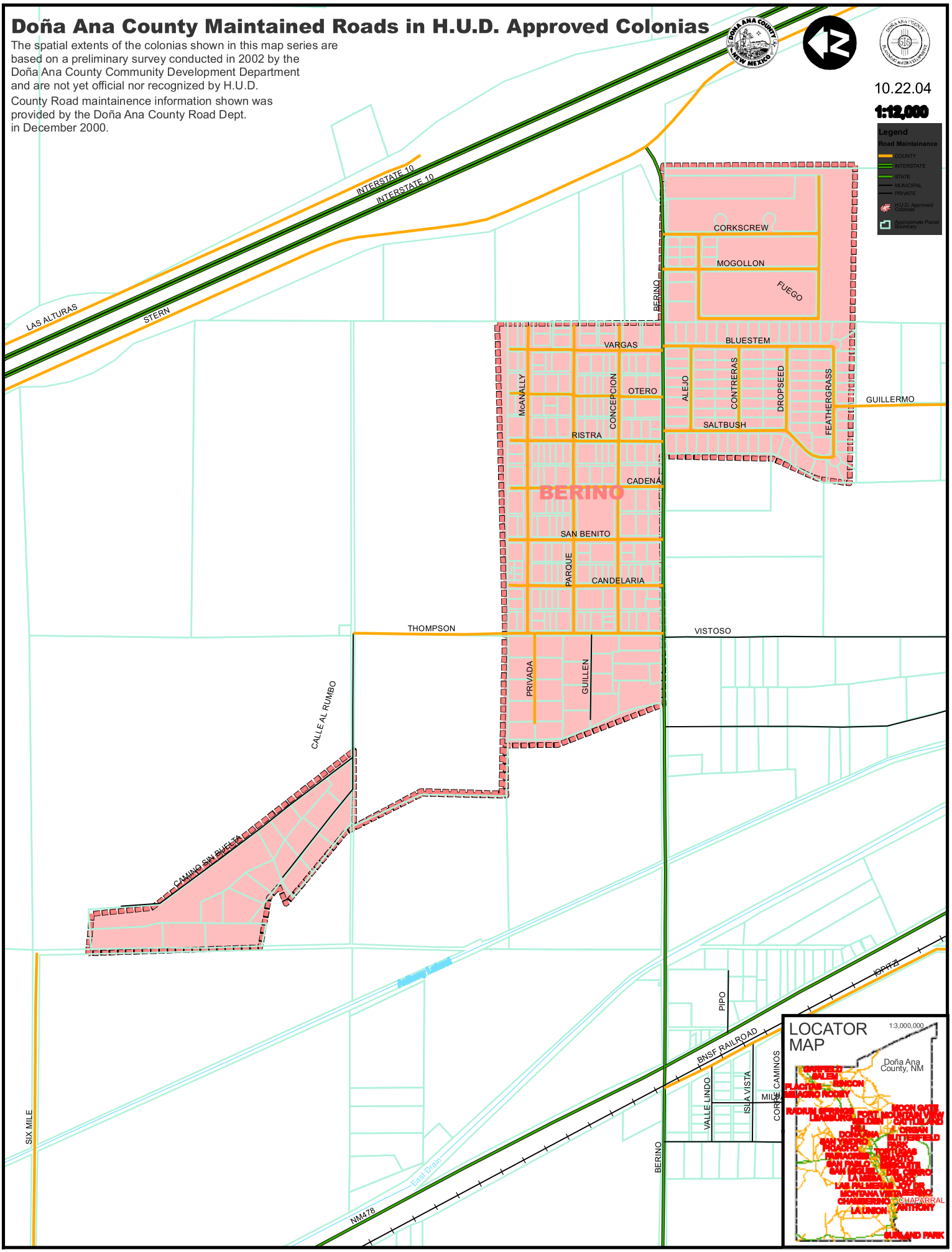
- COUNTY
- INTERSTATE
- STATE
- MUNICIPAL
- PRIVATE
- H.U.D. Approved Colonias
- Approximate Parcel Boundary